

**CV. MANUGGAL SEJAHTERA
PURI SURYA JAYA, CLUSTER TAMA ATHENA H3/27 GEDANGAN, SIDOARJO**

The following sample(s) was /were submitted and identified by the client as:

Sample Description	:	SORBDRY
Client's reference No.	:	2010010659
Batch/Lot No.	:	-
Part No.	:	-
Manufacturer/Vendor	:	-
Buyer	:	-
Country of Origin	:	-
Country of Destination	:	-
Sample Receiving Date	:	June 22, 2020
Test Performing Period	:	June 22, 2020 – July 02, 2020
Test Requested	:	Selected test (s) as requested by client.
Test Method(s) and Test Result(s)	:	Please refer to the next page(s).

**Signed for and on behalf of
PT. SGS Indonesia**



**Toto Waluyadi
Hardgood Lab Manager**

This document is issued by the Company subject to its General Conditions of Service printed overleaf, or available on request or accessible at www.sgs.com/termsandconditions.htm and for electronic format documents, subject to Terms and Conditions for Electronic Documents at www.sgs.com/terms_e-document.htm. Attention is drawn to the limitation of liability, indemnification and jurisdiction issues defined therein. Any holder of this document is advised that information contained hereon reflects the Company's findings at the time of its intervention only and within the limits of Client's instructions, if any. The Company's sole responsibility is to its Client and this document does not exonerate parties to a transaction from exercising all their rights and obligations under the transaction documents. This document cannot be reproduced except in full, without prior written approval of the Company. Any unauthorized alteration, forgery or falsification of the content or appearance of this document is unlawful and offenders may be prosecuted to the fullest extent of the law.

Unless otherwise stated the results shown in this test report refer only to the sample(s) tested *and such sample(s) are retained 30 days only.*

WARNING: The sample(s) to which the findings recorded herein (the "Findings") relate was(were) drawn and / or provided by the Client or by a third party acting at the Client's direction.

The Findings constitute no warranty of the sample's representativeness of any goods and strictly relate to the sample(s). The Company accepts no liability with regard to the origin or source from which the sample(s) is/are said to be extracted.

CV. MANUGGAL SEJAHTERA
PURI SURYA JAYA, CLUSTER TAMA ATHENA H3/27 GEDANGAN, SIDOARJO
European RoHS Directive 2011/65/EU ; recasting 2002/95/EC

Test Item(s)	Unit	Method	Result	MDL	Limit
Cadmium (Cd)	mg/kg	With reference to IEC 62321-5:2013 and performed by ICP-OES	n.d	2	100
Lead (Pb)	mg/kg	With reference to IEC 62321-5:2013 and performed by ICP-OES	n.d	2	1000
Mercury (Hg)	mg/kg	With reference to IEC 62321-4:2013+A1:2017 and performed by ICP-OES	n.d	2	1000
Hexavalent Chromium (Cr(VI))	mg/kg	With reference to IEC 62321-7-2:2017 and performed by UV-VIS	n.d	8	1000
Sum of PBBs	mg/kg	With reference to IEC 62321-6:2015 and performed by GC-MS	n.d	-	1000
Monobromodiphenyl	mg/kg		n.d	5	-
Dibromodiphenyl	mg/kg		n.d	5	-
Tribromodiphenyl	mg/kg		n.d	5	-
Tetrabromodiphenyl	mg/kg		n.d	5	-
Pentabromodiphenyl	mg/kg		n.d	5	-
Hexabromodiphenyl	mg/kg		n.d	5	-
Heptabromodiphenyl	mg/kg		n.d	5	-
Octabromodiphenyl	mg/kg		n.d	5	-
Nonabromodiphenyl	mg/kg		n.d	5	-
Decabromodiphenyl	mg/kg		n.d	5	-
Sum of PBDEs	mg/kg		n.d	-	1000
Monobromodiphenyl ether	mg/kg		n.d	5	-
Dibromodiphenyl ether	mg/kg		n.d	5	-
Tribromodiphenyl ether	mg/kg		n.d	5	-
Tetrabromodiphenyl ether	mg/kg		n.d	5	-
Pentabromodiphenyl ether	mg/kg		n.d	5	-
Hexabromodiphenyl ether	mg/kg		n.d	5	-
Heptabromodiphenyl ether	mg/kg		n.d	5	-
Octabromodiphenyl ether	mg/kg		n.d	5	-
Nonabromodiphenyl ether	mg/kg	n.d	5	-	
Decabromodiphenyl ether	mg/kg	n.d	5	-	
Diisobutyl Phthalate (DIBP)	mg/kg	With reference to IEC 62321-8:2017 and performed by GC-MS	n.d.	50	1000
Dibutyl Phthalate (DBP)	mg/kg	n.d.	50	1000	
Benzyl Butyl Phthalate (BBP)	mg/kg	n.d.	50	1000	
Di-(2-ethylhexyl) Phthalate (DEHP)	mg/kg	n.d.	50	1000	

This document is issued by the Company subject to its General Conditions of Service printed overleaf, or available on request or accessible at www.sgs.com/termsandconditions.htm and for electronic format documents, subject to Terms and Conditions for Electronic Documents at www.sgs.com/terms_e-document.htm. Attention is drawn to the limitation of liability, indemnification and jurisdiction issues defined therein. Any holder of this document is advised that information contained hereon reflects the Company's findings at the time of its intervention only and within the limits of Client's instructions, if any. The Company's sole responsibility is to its Client and this document does not exonerate parties to a transaction from exercising all their rights and obligations under the transaction documents. This document cannot be reproduced except in full, without prior written approval of the Company. Any unauthorized alteration, forgery or falsification of the content or appearance of this document is unlawful and offenders may be prosecuted to the fullest extent of the law.

Unless otherwise stated the results shown in this test report refer only to the sample(s) tested and such sample(s) are retained 30 days only.

WARNING: The sample(s) to which the findings recorded herein (the "Findings") relate was(were) drawn and / or provided by the Client or by a third party acting at the Client's direction.

The Findings constitute no warranty of the sample's representativeness of any goods and strictly relate to the sample(s). The Company accepts no liability with regard to the origin or source from which the sample(s) is/are said to be extracted.

**CV. MANUGGAL SEJAHTERA
PURI SURYA JAYA, CLUSTER TAMA ATHENA H3/27 GEDANGAN, SIDOARJO**

Test Item(s)	Unit	Method	Result	MDL	Limit
Dimethyl Fumarate (DMFu)	mg/kg	In House Method Analysis was performed by GC-MS	n.d.	0.1	-

- Note : 1.mg/kg = ppm ; 0.1wt%=1000 ppm
 2. n.d. = Not Detected
 3. MDL= Method Detection Limit
 4. “-“ = Not Regulated

This document is issued by the Company subject to its General Conditions of Service printed overleaf, or available on request or accessible at www.sgs.com/termsandconditions.htm and for electronic format documents, subject to Terms and Conditions for Electronic Documents at www.sgs.com/terms_e-document.htm. Attention is drawn to the limitation of liability, indemnification and jurisdiction issues defined therein. Any holder of this document is advised that information contained hereon reflects the Company's findings at the time of its intervention only and within the limits of Client's instructions, if any. The Company's sole responsibility is to its Client and this document does not exonerate parties to a transaction from exercising all their rights and obligations under the transaction documents. This document cannot be reproduced except in full, without prior written approval of the Company. Any unauthorized alteration, forgery or falsification of the content or appearance of this document is unlawful and offenders may be prosecuted to the fullest extent of the law.

Unless otherwise stated the results shown in this test report refer only to the sample(s) tested *and such sample(s) are retained 30 days only.*

WARNING: The sample(s) to which the findings recorded herein (the "Findings") relate was(were) drawn and / or provided by the Client or by a third party acting at the Client's direction.

The Findings constitute no warranty of the sample's representativeness of any goods and strictly relate to the sample(s). The Company accepts no liability with regard to the origin or source from which the sample(s) is/are said to be extracted.

**CV. MANUGGAL SEJAHTERA
PURI SURYA JAYA, CLUSTER TAMA ATHENA H3/27 GEDANGAN, SIDOARJO**

Analytical flow chart of Heavy Metal

These samples were dissolved totally by pre-conditioning method according to below flow chart. (Cr⁶⁺ test method excluded)

- Technician : Jony Liu
- Supervisor: Ray Chang

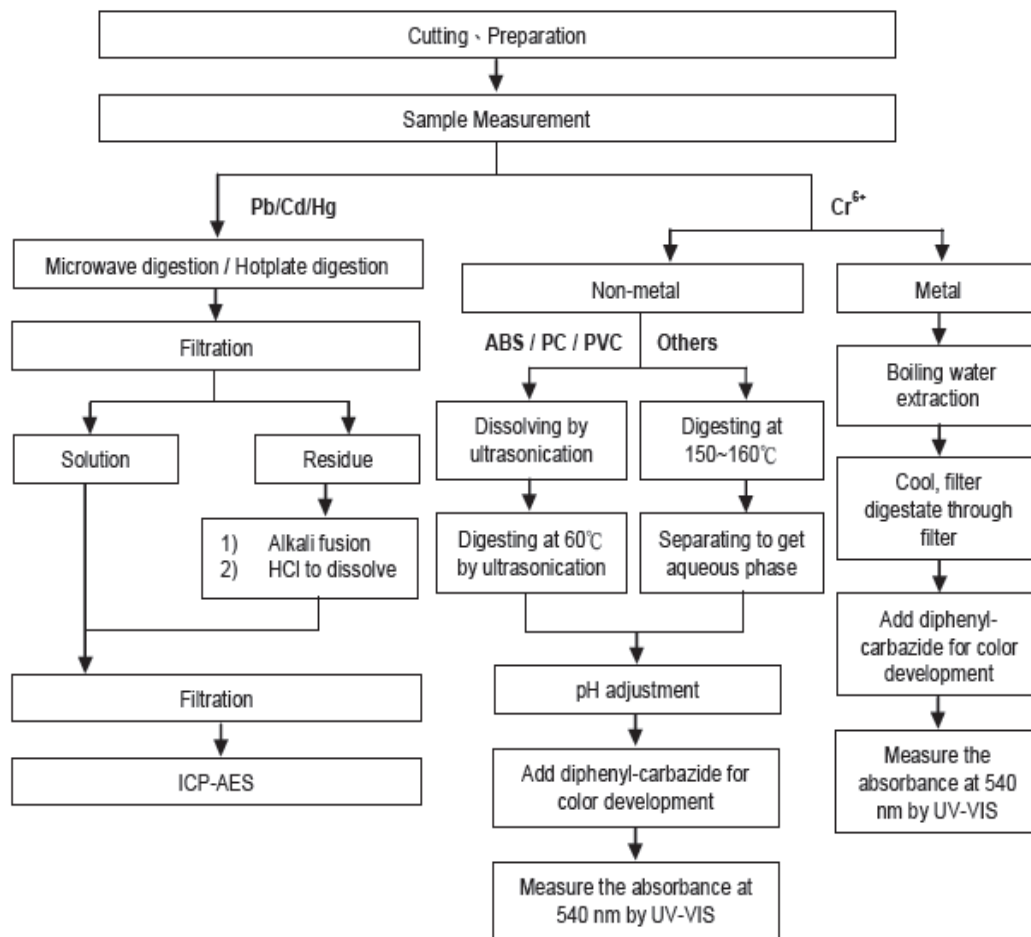

This document is issued by the Company subject to its General Conditions of Service printed overleaf, or available on request or accessible at www.sgs.com/termsandconditions.htm and for electronic format documents, subject to Terms and Conditions for Electronic Documents at www.sgs.com/terms_e-document.htm. Attention is drawn to the limitation of liability, indemnification and jurisdiction issues defined therein. Any holder of this document is advised that information contained hereon reflects the Company's findings at the time of its intervention only and within the limits of Client's instructions, if any. The Company's sole responsibility is to its Client and this document does not exonerate parties to a transaction from exercising all their rights and obligations under the transaction documents. This document cannot be reproduced except in full, without prior written approval of the Company. Any unauthorized alteration, forgery or falsification of the content or appearance of this document is unlawful and offenders may be prosecuted to the fullest extent of the law.

Unless otherwise stated the results shown in this test report refer only to the sample(s) tested and such sample(s) are retained 30 days only.

WARNING: The sample(s) to which the findings recorded herein (the "Findings") relate was(were) drawn and / or provided by the Client or by a third party acting at the Client's direction.

The Findings constitute no warranty of the sample's representativeness of any goods and strictly relate to the sample(s). The Company accepts no liability with regard to the origin or source from which the sample(s) is/are said to be extracted.

**CV. MANUGGAL SEJAHTERA
PURI SURYA JAYA, CLUSTER TAMA ATHENA H3/27 GEDANGAN, SIDOARJO
PBB/PBDE analytical FLOW CHART**

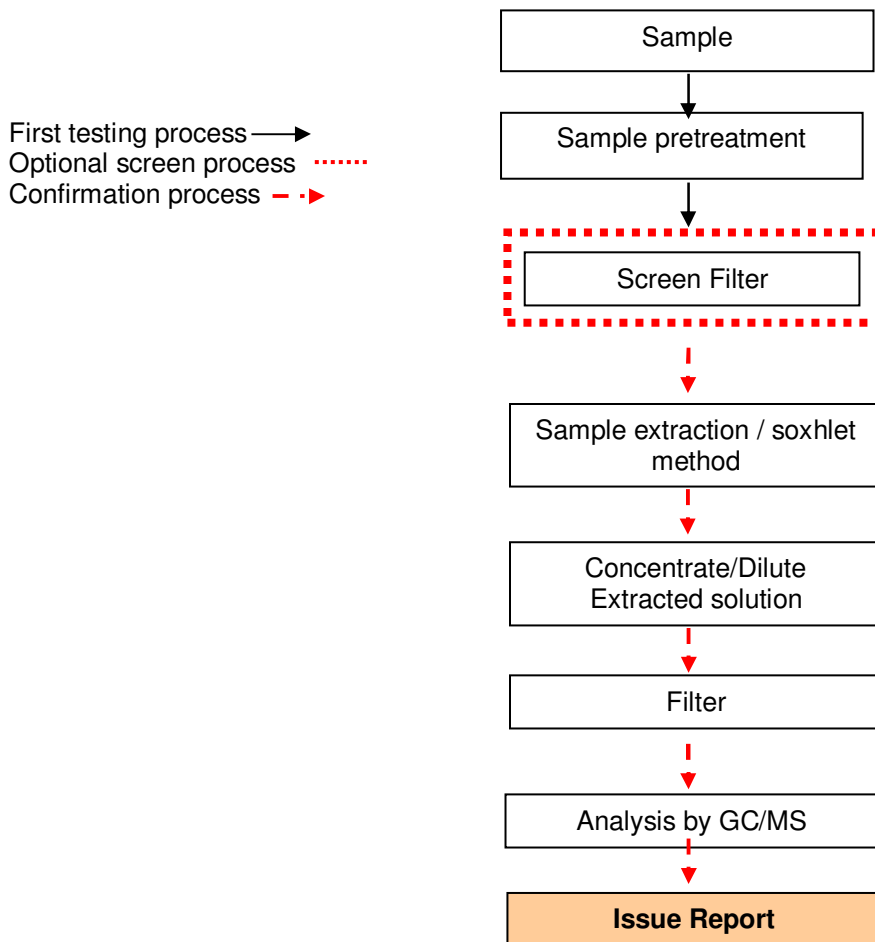

This document is issued by the Company subject to its General Conditions of Service printed overleaf, or available on request or accessible at www.sgs.com/termsandconditions.htm and for electronic format documents, subject to Terms and Conditions for Electronic Documents at www.sgs.com/terms_e-document.htm. Attention is drawn to the limitation of liability, indemnification and jurisdiction issues defined therein. Any holder of this document is advised that information contained hereon reflects the Company's findings at the time of its intervention only and within the limits of Client's instructions, if any. The Company's sole responsibility is to its Client and this document does not exonerate parties to a transaction from exercising all their rights and obligations under the transaction documents. This document cannot be reproduced except in full, without prior written approval of the Company. Any unauthorized alteration, forgery or falsification of the content or appearance of this document is unlawful and offenders may be prosecuted to the fullest extent of the law.

Unless otherwise stated the results shown in this test report refer only to the sample(s) tested *and such sample(s) are retained 30 days only.*

WARNING: The sample(s) to which the findings recorded herein (the "Findings") relate was(were) drawn and / or provided by the Client or by a third party acting at the Client's direction.

The Findings constitute no warranty of the sample's representativeness of any goods and strictly relate to the sample(s). The Company accepts no liability with regard to the origin or source from which the sample(s) is/are said to be extracted.

**CV. MANUGGAL SEJAHTERA
 PURI SURYA JAYA, CLUSTER TAMA ATHENA H3/27 GEDANGAN, SIDOARJO
 Phthalate Analytical FLOW CHART**

- 1) Name of the person who made measurement : Erwanda Bayu P.
- 2) Name of the person in charge of measurement : Ade Apriliani

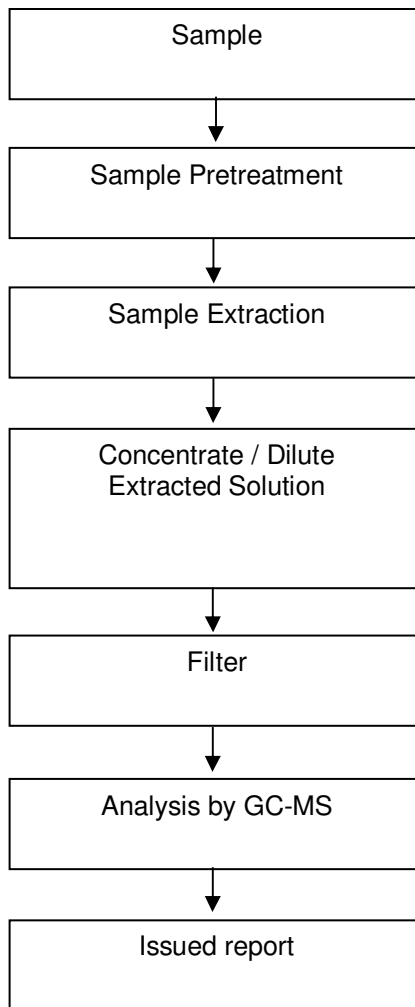

This document is issued by the Company subject to its General Conditions of Service printed overleaf, or available on request or accessible at www.sgs.com/termsandconditions.htm and for electronic format documents, subject to Terms and Conditions for Electronic Documents at www.sgs.com/terms_e-document.htm. Attention is drawn to the limitation of liability, indemnification and jurisdiction issues defined therein. Any holder of this document is advised that information contained hereon reflects the Company's findings at the time of its intervention only and within the limits of Client's instructions, if any. The Company's sole responsibility is to its Client and this document does not exonerate parties to a transaction from exercising all their rights and obligations under the transaction documents. This document cannot be reproduced except in full, without prior written approval of the Company. Any unauthorized alteration, forgery or falsification of the content or appearance of this document is unlawful and offenders may be prosecuted to the fullest extent of the law.

Unless otherwise stated the results shown in this test report refer only to the sample(s) tested *and such sample(s) are retained 30 days only.*

WARNING: The sample(s) to which the findings recorded herein (the "Findings") relate was(were) drawn and / or provided by the Client or by a third party acting at the Client's direction.

The Findings constitute no warranty of the sample's representativeness of any goods and strictly relate to the sample(s). The Company accepts no liability with regard to the origin or source from which the sample(s) is/are said to be extracted.

TEST REPORT No: IDHG2010010659 Date: July 02, 2020

Page 7 of 7

**CV. MANUGGAL SEJAHTERA
PURI SURYA JAYA, CLUSTER TAMA ATHENA H3/27 GEDANGAN, SIDOARJO**

Sample Picture



*****End of Report*****

This document is issued by the Company subject to its General Conditions of Service printed overleaf, or available on request or accessible at www.sgs.com/termsandconditions.htm and for electronic format documents, subject to Terms and Conditions for Electronic Documents at www.sgs.com/terms_e-document.htm. Attention is drawn to the limitation of liability, indemnification and jurisdiction issues defined therein. Any holder of this document is advised that information contained hereon reflects the Company's findings at the time of its intervention only and within the limits of Client's instructions, if any. The Company's sole responsibility is to its Client and this document does not exonerate parties to a transaction from exercising all their rights and obligations under the transaction documents. This document cannot be reproduced except in full, without prior written approval of the Company. Any unauthorized alteration, forgery or falsification of the content or appearance of this document is unlawful and offenders may be prosecuted to the fullest extent of the law.

Unless otherwise stated the results shown in this test report refer only to the sample(s) tested *and such sample(s) are retained 30 days only.*

WARNING: The sample(s) to which the findings recorded herein (the "Findings") relate was(were) drawn and / or provided by the Client or by a third party acting at the Client's direction.

The Findings constitute no warranty of the sample's representativeness of any goods and strictly relate to the sample(s). The Company accepts no liability with regard to the origin or source from which the sample(s) is/are said to be extracted.